

SETUP.EXE crashes for apparently un-installable packages

Had previously run setup and selected "Download Without Installing" and saved many packages locally.

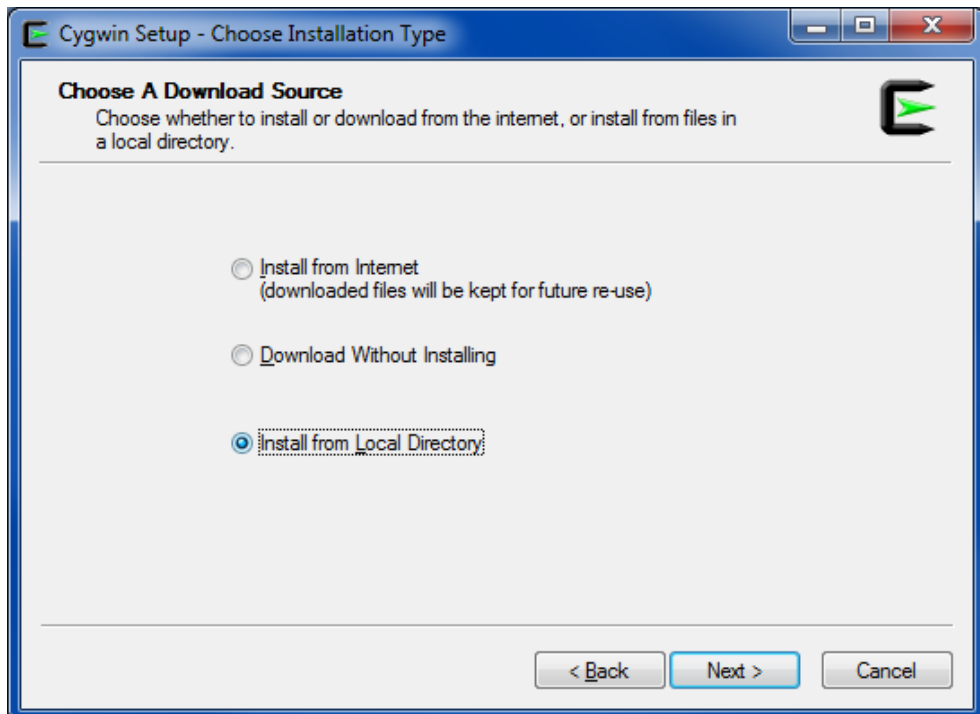

Toggle the "Default" to "Install" for all the previously downloaded packages.

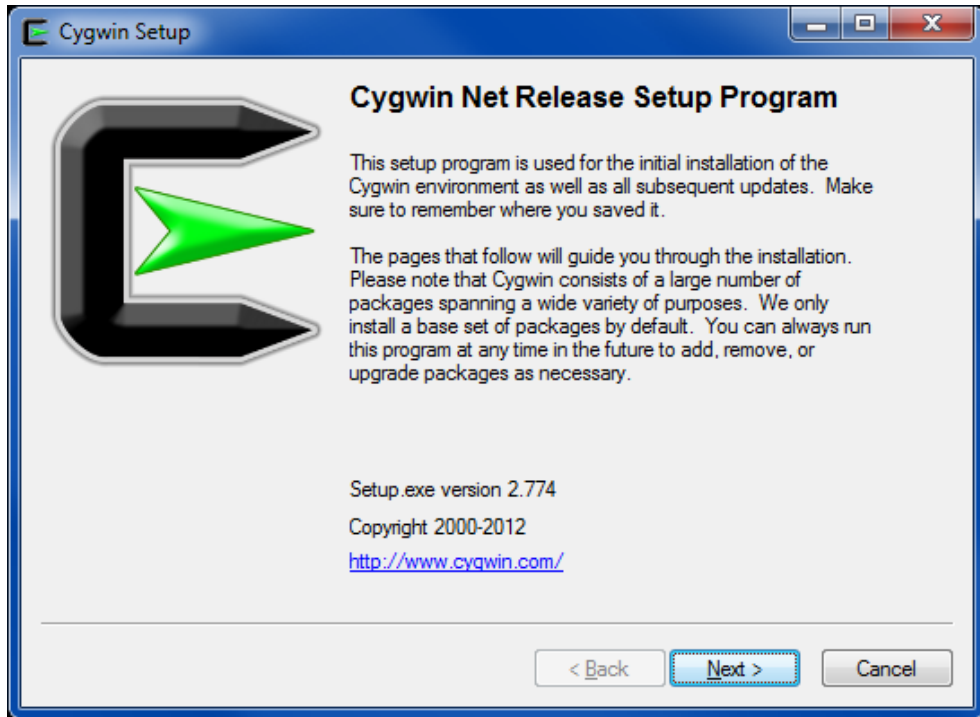
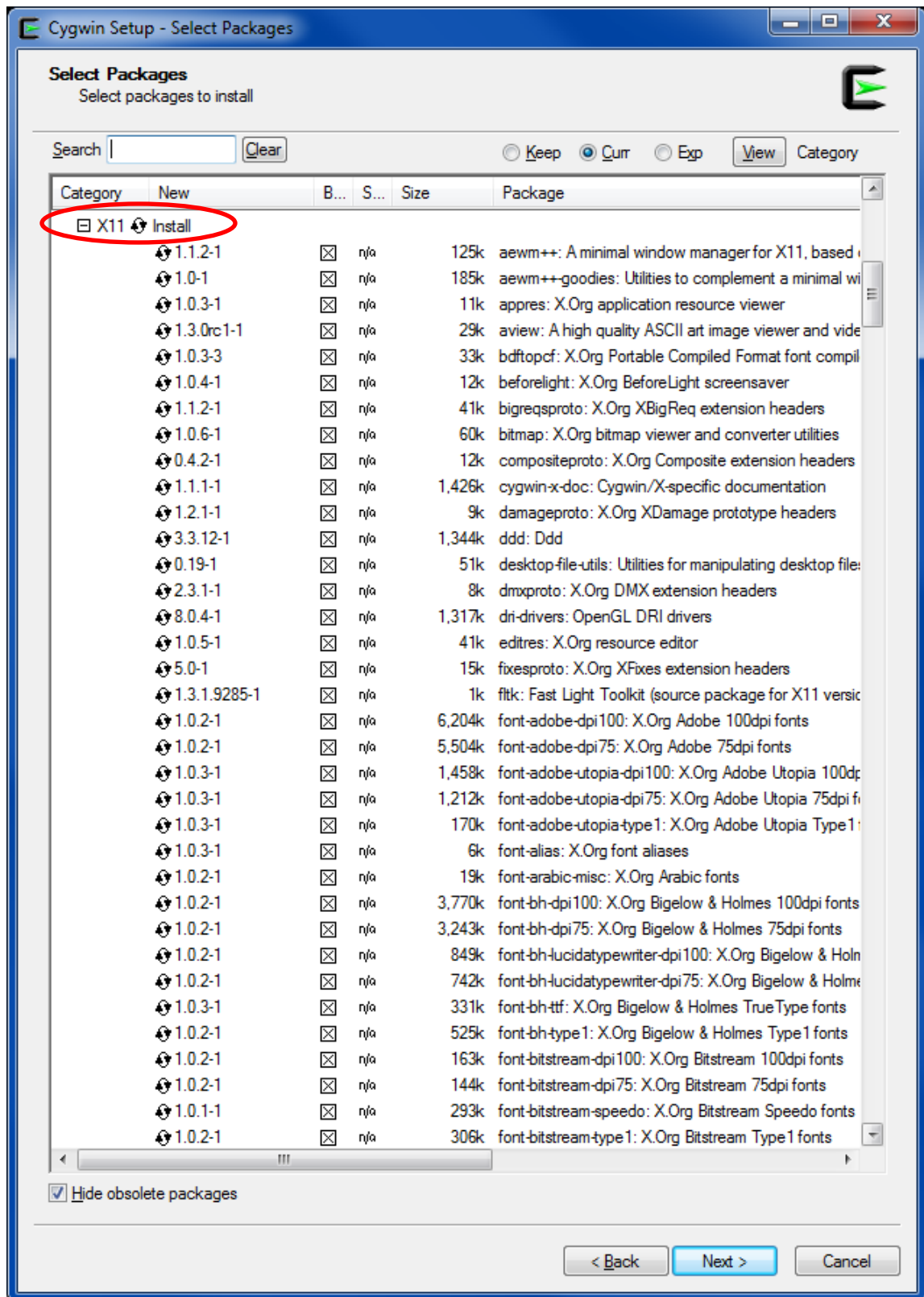

Cygwin Setup - Select Packages

Select Packages

Select packages to install

Search

Clear

Keep

Curr

Exp

View

Category

Category	New	B...	S...	Size	Package
	1.0.4-1	<input checked="" type="checkbox"/>	n/a	37k	xpr: X.Org X window dump printer
	1.2.1-1	<input checked="" type="checkbox"/>	n/a	31k	xprop: X.Org X server property displayer
	7.0.23-2	<input checked="" type="checkbox"/>	n/a	979k	xproto: X.Org X11 core headers
	1.0.3-1	<input checked="" type="checkbox"/>	n/a	6k	xproxymanagementprotocol: X.Org Proxy Manager
	1.3.5-1	<input checked="" type="checkbox"/>	n/a	48k	xrandr: X.Org XRandR command-line interface
	1.0.9-1	<input checked="" type="checkbox"/>	n/a	24k	xrdb: X.Org X server resource database utility
	1.0.4-1	<input checked="" type="checkbox"/>	n/a	12k	xrefresh: X.Org display refresher
	1.0.4-1	<input checked="" type="checkbox"/>	n/a	55k	xxr: X.Org RX document helper app and plugins
	1.3.1-1	<input checked="" type="checkbox"/>	n/a	90k	xscope: X.Org X window connection monitor
	1.2.2-1	<input checked="" type="checkbox"/>	n/a	29k	xset: X.Org display preference utility
	1.0.0-1	<input checked="" type="checkbox"/>	n/a	5k	xsetmode: Xorg Xinput device mode setter
	1.1.0-1	<input checked="" type="checkbox"/>	n/a	15k	xsetroot: X.Org X root window parameter setting utility
	1.0.2-1	<input checked="" type="checkbox"/>	n/a	46k	xsm: X.Org session manager
	2.1.0-10	<input checked="" type="checkbox"/>	n/a	22k	xsri: X Set Root Image
	1.0.2-1	<input checked="" type="checkbox"/>	n/a	13k	xstdcmap: X.Org standard colormap utility
	281-1	<input checked="" type="checkbox"/>	n/a	267k	xterm: X11 terminal emulator
	1.2.7-1	<input checked="" type="checkbox"/>	n/a	139k	xtrans: X.Org XTrans common code and headers
	1.0.5-1	<input checked="" type="checkbox"/>	n/a	21k	xwd: X.Org X window dumping utility
	1.1.2-1	<input checked="" type="checkbox"/>	n/a	30k	xwininfo: X.Org X window information utility
	0.0.5-2	<input checked="" type="checkbox"/>	n/a	86k	xwinwm: Window manager for experimental Windows
	1.0.4-1	<input checked="" type="checkbox"/>	n/a	20k	xwud: X.Org X window dump displayer
	Skip	<input type="checkbox"/>	n/a	?	libdpsk1
	Skip	<input type="checkbox"/>	n/a	?	libxcb-atom1
	Skip	<input type="checkbox"/>	n/a	?	libxcb-aux0
	Skip	<input type="checkbox"/>	n/a	?	libxcb-event1
	Skip	<input type="checkbox"/>	n/a	?	libxcb-iccmm1
	Skip	<input type="checkbox"/>	n/a	?	libxcb-property1
	Skip	<input type="checkbox"/>	n/a	?	libxcb-reply1
	Skip	<input type="checkbox"/>	n/a	?	libxcb-wm-devel
	Skip	<input type="checkbox"/>	n/a	?	libxcb-xlib-devel
	Skip	<input type="checkbox"/>	n/a	?	libxcb-xlib0
	Skip	<input type="checkbox"/>	n/a	?	libXfont1
	Skip	<input type="checkbox"/>	n/a	?	mkcfc
	Skip	<input type="checkbox"/>	n/a	?	proxymngr
	Skip	<input type="checkbox"/>	n/a	?	x2x
	Skip	<input type="checkbox"/>	n/a	?	Xaw3d

☒ Hide obsolete packages

< Back

Next >

Cancel

Attempt to toggle the  Skip to determine what the package size is and whether or not it is a binary or source and setup crashes.

